

# RAIR Tamworth

## 59-73 Piper Street, Tamworth, 2340

### Contract Set

Drawing Schedule

Drawing Number	Drawing Title	Scale
R29-LA-000	Landscape Coversheet	N/A
R29-LA-101	Landscape Plan	1:100
R29-LA-501	Landscape Details & Planting Schedule	As Shown

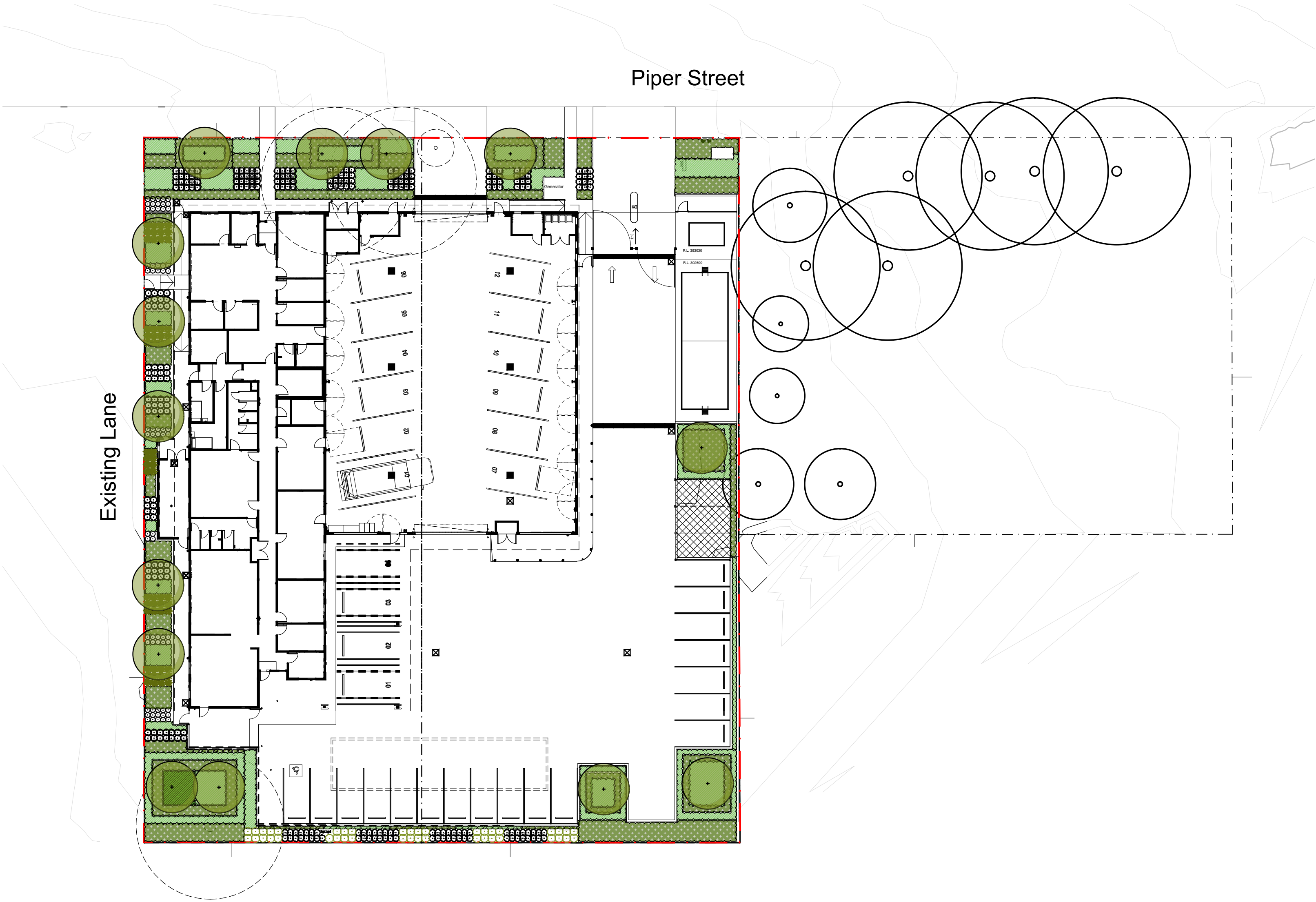

Site Plan  
Scale 1:300

NOT FOR CONSTRUCTION

© 2021 Site Image (NSW) Pty Ltd. ABN 44 801 262 380 as agent for Site Image NSW Partnership. All rights reserved. This drawing is copyright and shall not be reproduced or copied in any form or by any means (graphic, electronic or mechanical including photocopy) without the written permission of Site Image (NSW) Pty Ltd. Any license, expressed or implied, to use this document for any purpose what so ever is restricted to the terms of the written agreement between Site Image (NSW) Pty Ltd and the instructing party.

The contractor shall check and verify all work on site (including work by others) before commencing the landscape installation. Any discrepancies are to be reported to the Project Manager or Landscape Architect prior to commencing work. Do not scale this drawing. Any required dimensions not shown shall be referred to the Landscape Architect for confirmation.

D	Contract Set	KP	NM	06.10.2021
C	Development Application	KP	NM	29.07.2021
B	Development Application	KP	NM	14.07.2021
A	Development Application	NN	NM	21.06.2021
Issue	Revision Description	Drawn	Check	Date

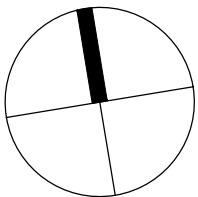

SITE IMAGE  
Landscape Architects  
Level 1, 3-5 Baptist Street  
Radfern NSW 2016  
Australia  
Tel: (61 2) 8332 5600  
Fax: (61 2) 9698 2877  
www.siteimage.com.au

Client:  
 **Health Infrastructure**  
 **NSWAmbulance**

Project:  
**RAIR Tamworth**  
**59-73 Piper Street**  
**Tamworth 2340**

Drawing Name:  
**Cover Sheet**

Scale:  
Job Number:  
**SS21-4732**

**CONTRACT SET**

Drawing Number: **R29-LA-000** Issue: **D**







PLANT SCHEDULE						
Symbol	Botanical Name	Common Name	Mature Size	Spacings	Pot Size	
Trees						
PC	<i>Pyrus calleryana</i> 'Chanicleer'	Callery Pear	12 x 3	As Shown	100L	4
Up	<i>Ulmus parvifolia</i>	Chinese Elm	13 x 4	As Shown	100L	2
LN	<i>Lagerstroemia indica</i> 'Natchez'	White-Flowering Crepe Myrtle	6 x 4	As Shown	100L	3
MI	<i>Melaleuca linariifolia</i>	Snow in Summer	8 x 4	As Shown	100L	5
Shrubs And Accents						
CLJ	<i>Callistemon</i> 'Little John'	Dwarf Bottle Brush	1 x 1	As Shown	300mm	56
Ca	<i>Correa alba</i>	White Correa	1.5 x 1.5	As Shown	300mm	62
EPP	<i>Escallonia</i> 'Pink Pixie'	Pink Pixie Escallonia	0.6 x .5	As Shown	300mm	245
WWG	<i>Westringia</i> 'Wynyabbie Gem'	Hebe	1.5 x 1.5	As Shown	300mm	75
Groundcovers						
Jc	<i>Juniper conferta</i>	Shore Juniper	0.2 x 1	5/m2	150mm	631
LT	<i>Lomandra Tanika</i>	Mat Rush	1 x 1.5	5.00/m2	150mm	560
Hs	<i>Hibbertia scandens</i>	Golden Guinea Vine	0.4 x 1	5/m2	150mm	632
Hv	<i>Hardenbergia violacea</i>	Basket Grass	0.5 x 1.5	5/m2	150mm	464

Trees



*Pyrus calleryana* 'Chanicleer'  
Callery Pear



*Ulmus parvifolia*  
Chinese Elm



*Lagerstroemia indica* 'Natchez'  
White-Flowering Crepe Myrtle



*Melaleuca linariifolia*  
Snow in Summer

Shrubs and Accents



*Callistemon* 'Little John'  
Dwarf Bottle Brush

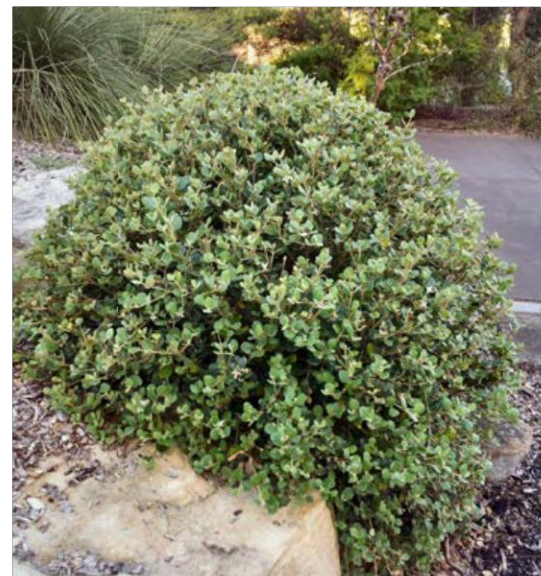

*Correa alba*  
White Correa



*Escallonia* 'Pink Pixie'  
Pink Pixie Escallonia



*Westringia* 'Wynyabbie Gem'  
Hebe

Groundcovers



*Juniper conferta*  
Shore Juniper



*Lomandra Tanika*  
Mat Rush



*Hibbertia scandens*  
Golden Guinea Vine



*Hardenbergia violacea*  
Basket Grass

NOT FOR CONSTRUCTION

© 2021 Site Image (NSW) Pty Ltd. ABN 44 801 262 380 as agent for Site Image NSW Partnership. All rights reserved. This drawing is copyright and shall not be reproduced or copied in any form or by any means (graphic, electronic or mechanical including photocopy) without the written permission of Site Image (NSW) Pty Ltd. Any license, expressed or implied, to use this document for any purpose what so ever is restricted to the terms of the written agreement between Site Image (NSW) Pty Ltd and the instructing party.

The contractor shall check and verify all work on site (including work by others) before commencing the landscape installation. Any discrepancies are to be reported to the Project Manager or Landscape Architect prior to commencing work. Do not scale this drawing. Any required dimensions not shown shall be referred to the Landscape Architect for confirmation.

E	Contract Set
D	Revised for NSW comments
C	Development Application
B	Development Application
A	Development Application
Issue	Revision Description

KP	NM	06.10.2021
KP	NM	09.09.2021
KP	NM	29.07.2021
KP	NM	14.07.2021
NN	NM	21.06.2021
Drawn	Check	Date

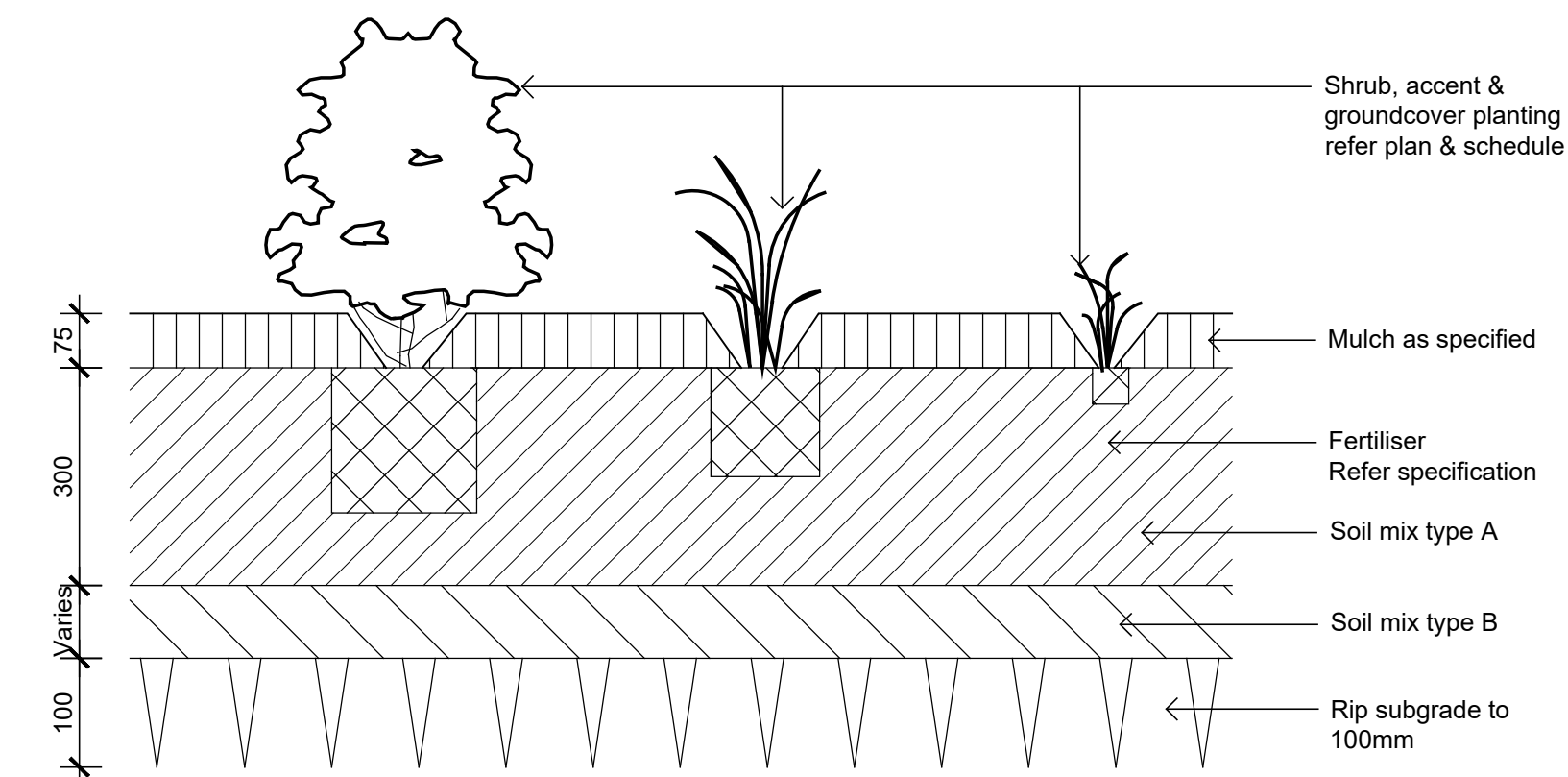

01  
501  
Detail Shrub Accent & Groundcover Planting on Grade  
1:10

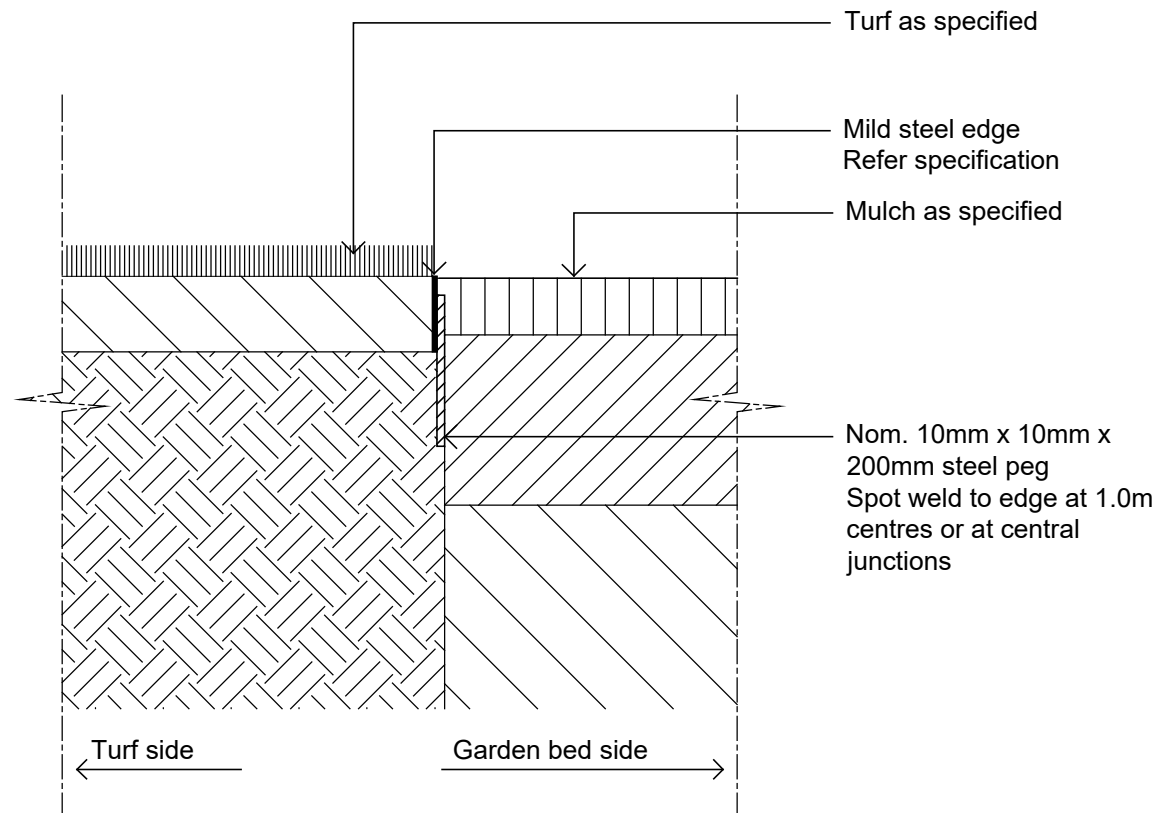

02  
501  
Detail Typical Mild Steel Edge  
1:10

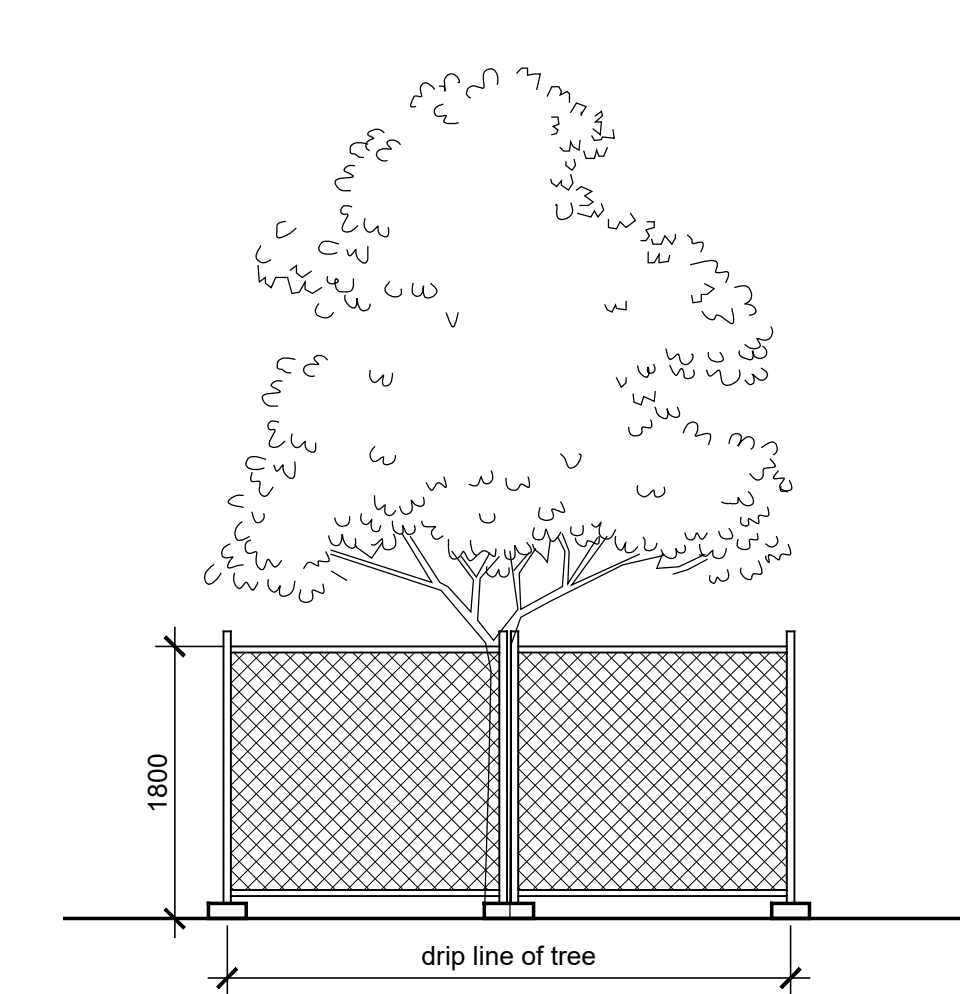

03  
501  
Detail - Tree Protection Fencing  
1:50

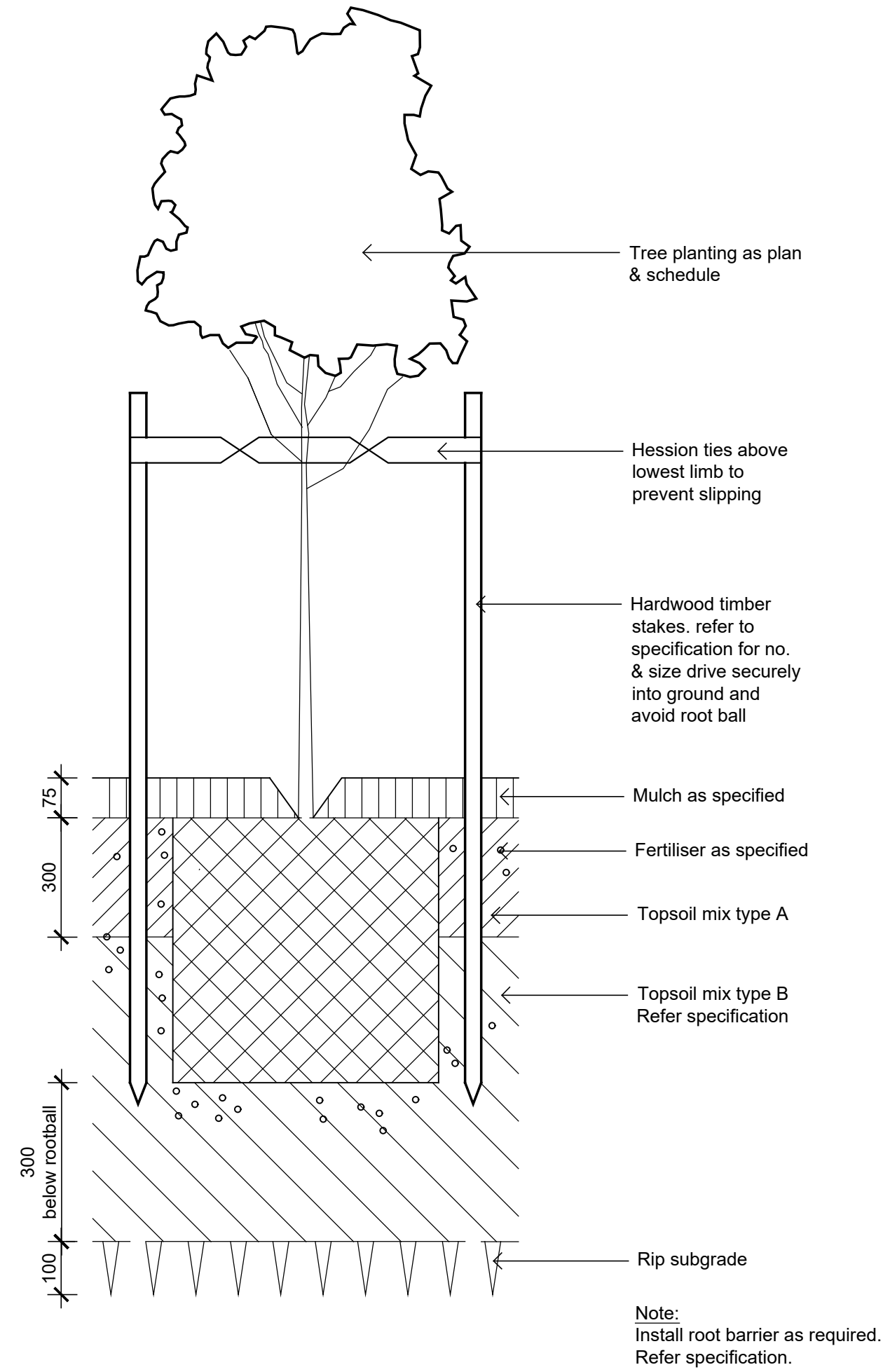

04  
501  
Detail 75-200L Tree Planting on Grade  
1:10

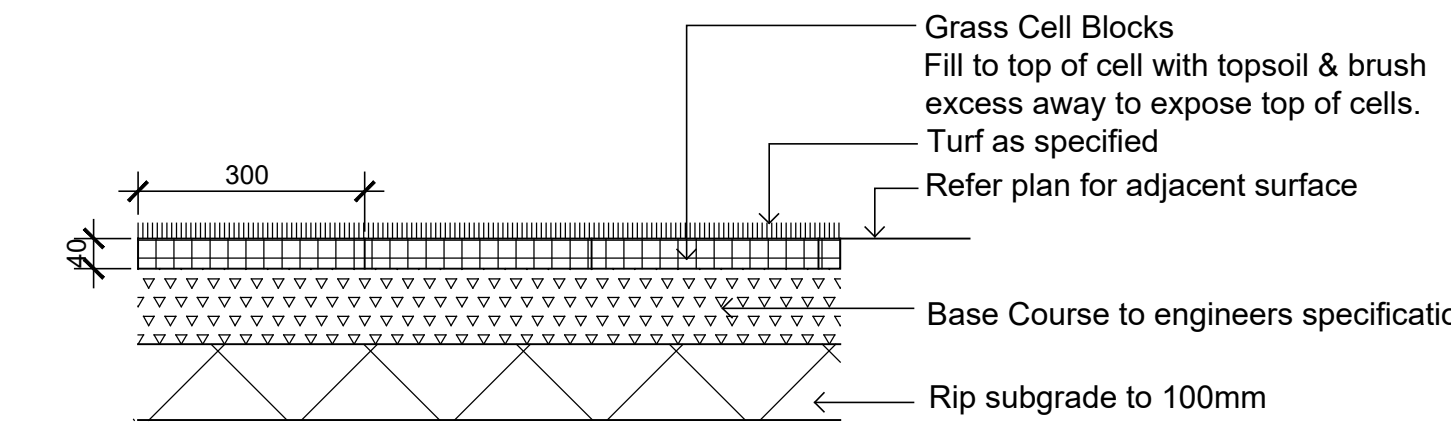

05  
501  
Grass Cell  
1:10

SITE IMAGE  
Landscape Architects  
Level 1, 3-5 Baptist Street  
Radium NSW 2016  
Australia  
Tel: (61 2) 8332 5600  
Fax: (61 2) 9698 2877  
www.siteimage.com.au

Client:  
NSW GOVERNMENT  
Health Infrastructure  
NSW Ambulance

Project:  
RAIR Tamworth  
59-73 Piper Street  
Tamworth 2340

Drawing Name:  
Landscape Details  
& Planting Schedule

Scale:  
Job Number:  
SS21-4732  
As Shown  
Drawing Number:  
R29-LA-501  
Issue:  
E

CONTRACT SET